

I-magine ART

At B.C.C.S/D.M.C.S with environmental artist Elvira La Montagne

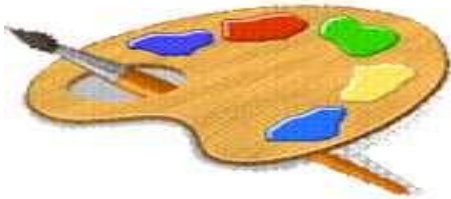

**COMPOSITION—DRAWING
PAINTING—SCULPTING
ACRYLICS- CHARCOALS
PASTELS & 3-D EDIBLE ART**

Art increases brain activity & creativity!

Our Art techniques and projects help students develop their

i-magination, Problem solving and Critical Thinking, Join us for a year of Great ART!
Certificates of achievement & Student Art Exhibit scheduled for the end of the Academic School year.

Ages 5-13

Friday's 3:00 to 4:00 P.M. Class duration is 45 min

*Pick up students at 3:45 p.m. After 4 p.m. students will go to aftercare for a \$12 fee to school.

\$95 per session all materials included! If paid in full at time of registration

Easy Payment: \$50 at time of registration and \$50 every 4 wks.

Full time Monthly After-care students pay only \$30 every 4 weeks

REGISTER FOR 1 OR ALL 3 SESSIONS!

SESSION I- October 21st, 2011 through January 13th, 2012

SESSION II - January 27th through March 9th, 2012

SESSION III- March 23, 2012 through June 1st, 2012

CHECKS MADE TO MARIA ELVIRA LA MONTAGNE L.L.C.

Student's Name: _____ Grade & Teacher: _____

E-mail: _____ Address: _____ Zip: _____

Contact #s: _____ Parent/Guardian: _____

Tuition Policy/Liability Waiver: Tuition is due by the first class of session. A student is considered enrolled for our 3 sessions until written notification has been given to Elvira La Montagne. **\$25 returned check fee.** No refunds for cancellation or missed classes. I WILL NOT HOLD Ms. Elvira La Montagne %Maria Elvira La Montagne L.L.C.+and/or B.C.C.S/ D.M.C.S responsible for any accidental injuries occurred during participation in supervised classes.

PARENT NAME (print) _____ **(sign):** _____

For more info contact instructor at **(954) 722-9359/ arthurelvira@bellsouth.net**